1
9
5
1

DO NOT
REMOVE FROM
LIBRARY

YAN-TAT

Polly Willis

Printed and Bound in the U. S. A. by

School Printing Service

charlotte, n. c.

1951

YAN-TAT

Edited by

THE SENIOR CLASS

of

BARTLETT YANCEY HIGH SCHOOL

Yanceyville, North Carolina

DEDICATION

Because of his genuine interest in and friendliness toward every student, because of his readiness to aid any worthy school cause, because of his loyalty to his profession of teaching

We respectfully dedicate the 1951 *Yan-Tat* to

MR. NORMAN STROUPE UPCHURCH

MASCOTS

CAROLYN PAYNE

BILL THOMPSON

FACULTY

S. H. ABELL
Principal, English, Spanish

J. M. MOOSE
Typing, Shorthand, General Business, Bookkeeping

SARAH YARBOROUGH
Biology, General Science

Best o' wishes and heaps o' good luck. S. Yarborough

J. H. CARPENTER
Algebra, Math

RUTH H. WITTY
English, Literature

R. E. SADLER
Agriculture, Boys' Basketball Coach, Football Coach

ANNE F. WILLIAMS
Home Economics

N. S. UPCHURCH
Civics, Sociology, World History, U. S. History

Such and Success always
Will

SENIORS

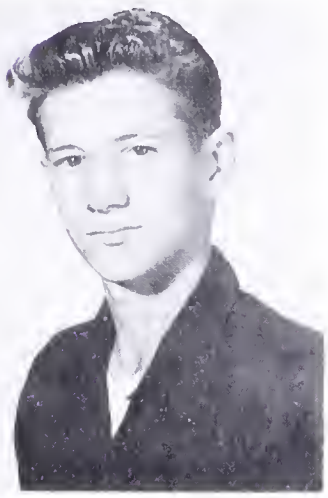

WILL BRIGGS

-H Club Member '47-'48; F.F.A. Member '47-'51; Baseball Team; Softball Team; Volleyball Team.

Yo te amo!
Oye!
I love you!

POLLY DAY

Student Council Rep. '47-'48; Softball '47-'50; Junior Class Pres.; Beta Club Sec. '49-'50; Glee Club Member '49-'51.

HALLIE BOWES

homore Class Sec. and Tres.; Student ncil Rep. '49-'50; Asst. Editor of tler '49-'50; Glee Club Member '49-; Beta Club Pres. '49-'51; Music Stu- t '48-'50.

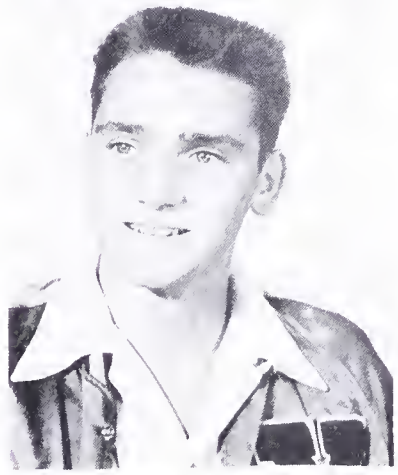

EARL DANIEL

Student Body Room Rep. '48-'49; Dairy Judging Team '48-'50; Parliamentary Procedure Team '50-'51; Seed Identification Team '50-'51; F.F.A. Sec. '50-'51; Basketball '49-'51; Football '49-'51.

ORENE BUMPASS

tball '48-'51; Dramatics Club Member -'50; Glee Club Member '48-'51; Teen Club Member '49-'51.

THOMAS DENNY

F.F.A. Member '47-'51; Softball Team.

Best Wishes to
a swell girl.
Love,
Neg

BILLY COOK

A. Member '47-'51; Softball '49-'51.

NELL DENNY

Softball Team.

Sponsored by
ATWATER HOSIERY MILLS, INC.
Manufacturers of 51 and 60 gauge full-fashion hosiery
Yanceyville, N. C. — Phone 2071

SENIORS

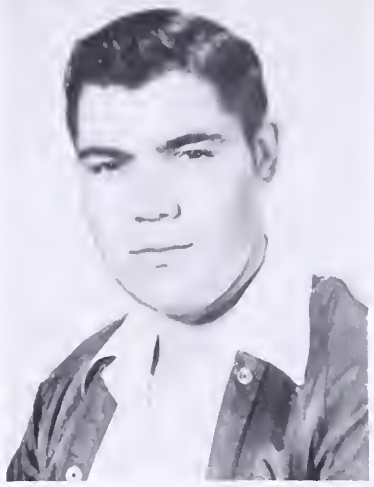

DOUGLAS FILES

Football 3 years; Y club Member 1 year; Class V. Pres. 1 year; F.F.A. Reporter '49-'51; F.F.A. V. Pres. '48-'49; Humor Ed. for Tattler.

Best wishes to a real sweet girl. Remember me and "down old front hall". Barbara

BARBARA HUFF

F.H.A. County Sec. Treas. 2 years; Dramatics Club Member '49-'51; Glee Club Member '48-'50; Beta Club Member '50-'51.

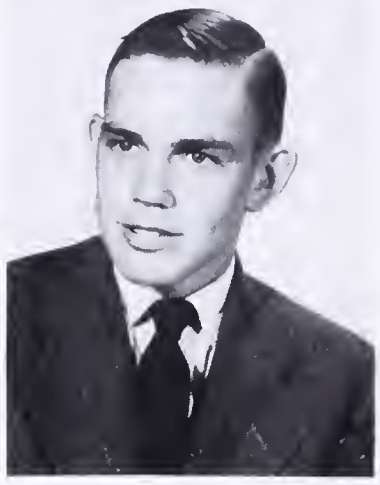

LINDSAY FOSTER

Basketball 5 years; Basketball Co-captain 2 years; Baseball 4 years; Football 3 years, Co-Captain 2 years; Dramatics Club member '50-'51; Y-Club Member; Glee Club '49-'50; Student Court Prosecuting Attorney '49-'50.

J. H. LUNSFORD, JR.

Softball 2 years; F.F.A. 4 years; Volley ball 2 years.

Best wishes and "Ain't that the truth?" Love, Mabel

MABEL GUTHRIE

Dramatics Club Member '49-'51; Glee Club Member '48-'50; Music Student '46-'48; Beta Club Member '49-'51; Business Mgr. of Tattler '50-'51.

RASCOE MASSEY

4-H Club '47-'48; Tattler Staff '50-'51 .F.A. Treas. '50-'51; F.F.A. Parliamentar Team '50-'51; Student Council Rep.; Gle Club Member '49-'50; Hobby Club Mem ber '49-'50.

JEWEL HELMS

Yan-Tat Sec. '50-'51; Typist for Tattler '50-'51; Student Council Rep. '50-'51; Beta Club Member '49-'51; Cheerleader '48-'50; Marshal for Sr. Class '49-'50; Member of Dramatics Club '50-'51; Glee Club Pres. and Pianist '48-'49; Sec. and Treas. of Teen-Age Club '50-'51; V. Pres. 4-H Club '47-'48; Music Student '47-'51.

HILDA MISE

Basketball Team '47-'50; Music Studen '47-'50; Pres. of Sophomore and Senio Classes; V. Pres. of Y. Club '49-'50 Student Council Sec. '49-'50; Sports Ed of Yan-Tat '50-'51; Jr. Rep. to Yan-Ta '49-'50; Tattler Gossip Editor '50-'51.

Pulley, It's been nice going to school with you. Be good. Hilda

Sponsored by
H. R. THOMPSON, INSURANCE AGENT
Yanceyville, N. C. — Phone 2054

SENIORS

Good luck always to a swell person. Mary Ann

MARGARET MORTON

F.H.A. '48-'50; Dramatics Club Member '49-'51; Sophomore Ed. to Yan-Tat; Beta Club Member '50-'51; Beta Club Reporter '50-'51; Glee Club '48-'50; Sec. and Treas. of Sr. Class; Teen-Age Club Member '48-'51.

May you succeed in everything you undertake. Luck to you, Madalu

MADALU SIMMONS

V. Pres. of Student Council; Treas. of Jr. Class; Dramatics Club Member '49-'50; Glee Club Member '49-'50; Beta Club Member '49-'51; F.H.A. Member '48-'50; Typist for Tattler '50-'51; Business Mgr. of Yan-Tat '50-'51; Softball '50-'51.

Luck and happiness to you always Mary Owen

MARY OWEN NEWMAN

Softball.

JANIE THOMPSON

Editor of Yan-Tat '50-'51; Student Council Rep. '48-'49; Beta Club Treas. '49-'50; Beta Club V. Pres. '50-'51; Class Rep. to Tattler '49-'50; Tattler Sports Reporter '50-'51; Teen-Age Club Member '48-'51; Dramatics Club Member '50-'51; Basketball Team '47-'51; Y Club Sec. and Treas. '50-'51.

MARGARET POTEAT

4-H Club Member; Softball Team; Glee Club Member '50-'51

ROSA TRAVIS

Glee Club '48-'51; Softball Team '47-'51; Class V. Pres. '49-'50.

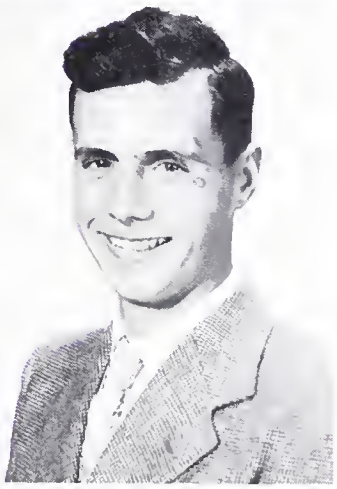

DAVID SARTIN

F.A. '47-'51; F.F.A. Pres. '50-'51; F.F.A. Pres. '49-'50; Football '48-'51; Y Club Member '49-'51; Dramatics Club Member '50-'51; Glee Club Member '49-'50; Beta Club '50-'51; Teen-Age Club Member '49-'51; Pres. of Student Council '50-'51; 4-H Club Member '47-'49.

NORMA UPCHURCH

Sec. of Jr. Class; Editor for Tattler '50-'51; Beta Club Member '49-'51; Dramatics Club Member '50-'51; Glee Club Member '49-'50; Yan-Tat Publicity Mgr. '50-'51; Teen-Age Club Social Chm. '49-'51; Marshal for Sr. Class '49-'50; Music Student '47-'51.

Sponsored by
BOOTH-WHITE SPORT SHOP
Danville, Va.

SENIORS

Luck to ya Polly, Tony

NANCY WILLIS

V. P. of Sophomore Class; Glee Club Member; F.H.A. Pres. '49-'50; Asst. Editor of Tattler.

Polly
May the best of everything be yours forever; you really deserve it.
Please don't forget all those "bad" times we've had together!
Love ya,
Nanly

TONY WRENN

Beta Club Treas. '50-'51; Member of Dramatics Club '50-'51; Music student '48-'51; Pres. of Jr. Class; Chief Marshal; Pres. of 4-H Club '49-'50; Feature Editor of Yan-Tat.

Polly,
You're a sweet-ole girl! May your life be filled with loads of happiness.
Love,
"Peg"

PEGGY KIMBROUGH

Freshman Class Sec.; F.H.A. Sec. and Historian; Glee Club Member; Music Student for 3 years; Sr. Class Reporter; Softball Team; Bus Driver.

SENIOR CLASS OFFICERS

Hilda Mise . . . . . *President*
Doug Files . . . . . *Vice President*
Margaret Morton . . . . . *Secretary and Treasurer*

Sponsored by
BROWN'S JEWELRY CO.
Danville, Va.

SUPERLATIVES

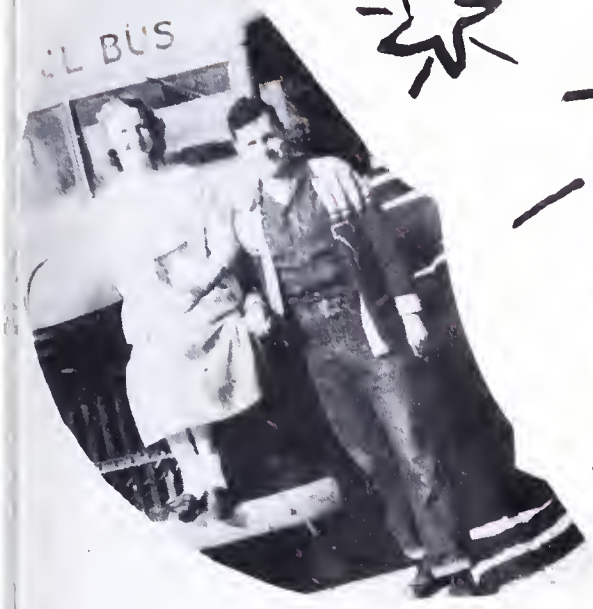

best personality

friendliest

most intellectual

quietest

most likely to succeed

Best looking

Best dressed

SUPERLATIVES

most dependable

most dignified

most popular

cutest

most athletic

Biggest flirt

most cheerful

JUNIORS

Lots of luck
Dewey

DEWEY BARLOWE

NETTIE RUSSELL DAMERON

Nettie, it's been swell knowing a cute + sweet girl like you. Good luck, stay that way and you'll go places in life! Love ya, Margaret

MARGARET BLACKWOOD

ELSIE DAVIS

Lots of luck to a real cute and sweet Classmate always,
Elsie

BETTY COOK

BERNICE FORD

BETTY CRUMPTON

RICHARD FOWLKES

VIRGINIA LEE DAILY

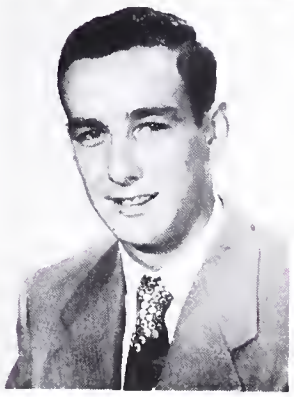

JOHNNY FUQUAY

Sponsored by
GUNN TRACTOR & EQUIPMENT CO.
Yanceyville, N. C. — Phone 2941

JUNIORS

WILLIAM LEE GUNN

NANCY POTEAT

Lots of luck to
one of the sweetest
girls I have ever known.
Love ya
Nancy

MURIEL HICKS

NANCY SALLY

MARY ELIZABETH HYLER

NANNIE SATTERFIELD

May all the best
things in life
be yours. You deserve
only the best.
Love
Nannie.

COY MABE, JR.

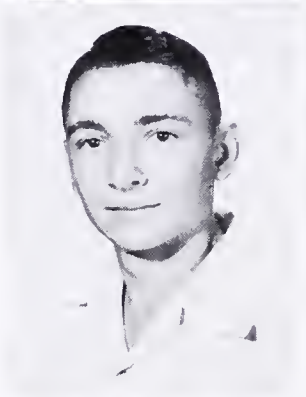

ALICE SHAW

Luck and happiness
always to the one who
deserves it.
Love always
Alice.

ANN OAKES

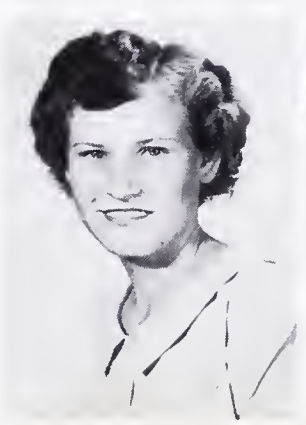

BETSY SHELTON

Sponsored by
THE CASWELL MESSENGER
Yanceyville, N. C. — Phone 2281

JUNIORS

Best of luck to a sweet girl
Love you
Ola

OLA SHELTON

BARBARA SWICEGOOD

Best of luck always to a sweet girl. Never forget your days playing band
Love you
Pete

MARY JOYCE SLAUGHTER

Lots of luck to a swell friend and classmate
May everything good come your way
Love
Mary Joyce

CLEO TOTTEN

always remember the "dear old" days at T.H.S.
Best wishes to a sweet girl
Love you
Cleo

TAYLOE SLAUGHTER

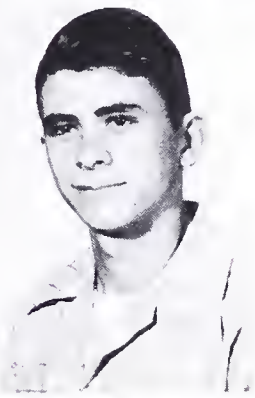

HARVEY VERNON

BARBARA SNEAD

HELEN JEAN WATLINGTON

JUANITA SWANN

THOMAS WEBSTER

Sponsored by
ALDRIDGE GROCERY
Yanceyville, N. C. — Phone 2512

JUNIORS

BRADSHER WHITE

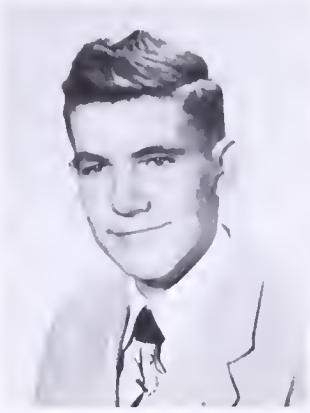

POLLY WILLIS

MACK WILLIS

JUNIOR CLASS OFFICERS

Bradsher White . . . . . *President*
Nancy Jean Poteat . . . . . *Vice President*
Nettie Dameron . . . . . *Secretary and Treasurer*

Sponsored by
CASWELL THEATER
Yanceyville, N. C.

SOPHOMORES

Luck to you
Love ya!
Odell

Best of luck always
B. F.

ODELL BARNWELL
IDA RENE CARTER
PENCIE BELLE FUQUAY

DOROTHY BARTS
CATHERINE CLAYTON
VELMA GUTHRIE

JUANITA BARTS
DOROTHY COOK
WILLIS HAMLETT

Lots of luck Willis
Grimsley

BARBARA BOWES
O. M. DABBS
RACHEL HAMLETT

Love ya
Barbara

BERNELL BRIGGS
WILBUR DABBS
MARGIE LOFTIS

THOMAS BUTTZ
JIMMY DANIELS
GLADYS PEARL LUNSFORD

Be happy
Hello
Luna
Gladys

JIMMY BRIGGS
MARGARET DANIEL
SHIRLEY LUNSFORD

Jimmy Briggs

Sponsored by
DAILEY MOTORS
Yanceyville, N. C. — Phone 2931

SOPHOMORES

Luck to a sweet girl Arnita

ANN McGUIRE
EVELYN RICHMOND
ARNITA TATUM

LARRY McMULLEN
CURTIS ROGERS
MARY WILLIE THOMPSON

BOBBY MEBANE
MARGIE SMITH
FRANCES TRAVIS

Luck to a nice friend Jennie mae

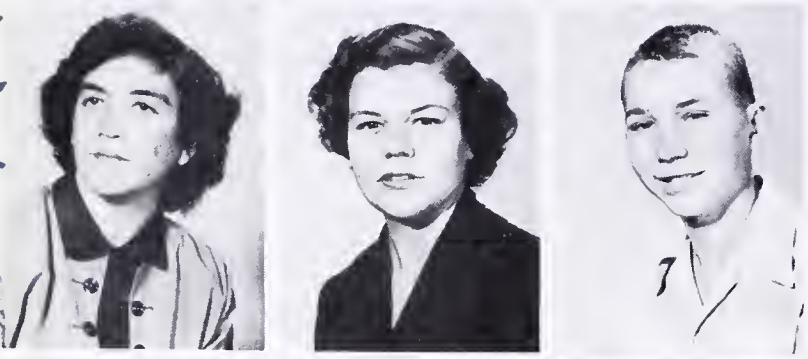

JENNIE MAE PLEASANT
ELLEN STEPHENS
BILL TURNER

Good luck to a nice girl. Quiere a usted Mary A.

J. C. POWELL
MARY ARNOLD STEPHENS
JOHNNY MAC WATLINGTON

SUSIE WILLIS
BILLY WOODS

Sponsored by
BROOKS, WHITE, & PULLIAM FUNERAL HOME
Yanceyville, N. C. — Phone 2521

FRESHMEN

WALTER AVERETT
ESTHER DENNY
CARL HARVEY

SHIRLEY BARTS
RICHARD DAILY
WILLIE CATHERINE HICKS

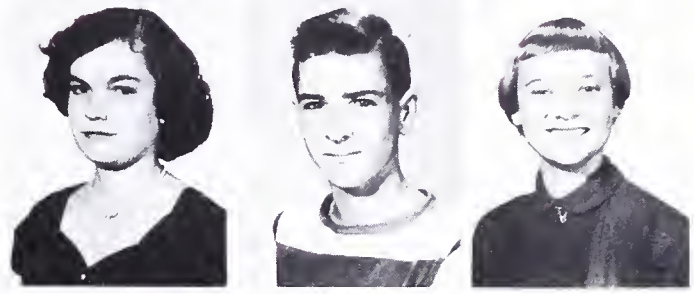

GERALDINE BROOKS
HELEN JEAN FARTHING
JACKIE HOOPER

BILLY BOSWELL
DUKE FOSTER
FRANCES HOOPER

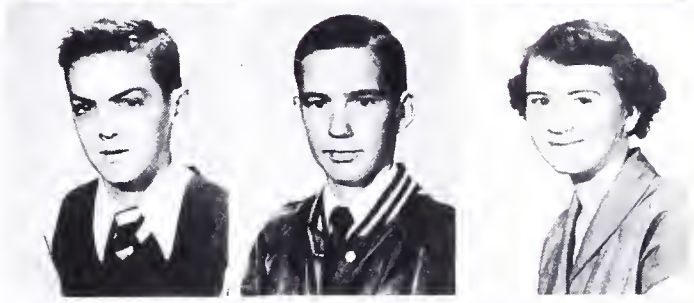

F. L. COBB
LEE GRAVES
JUNE HUBBARD

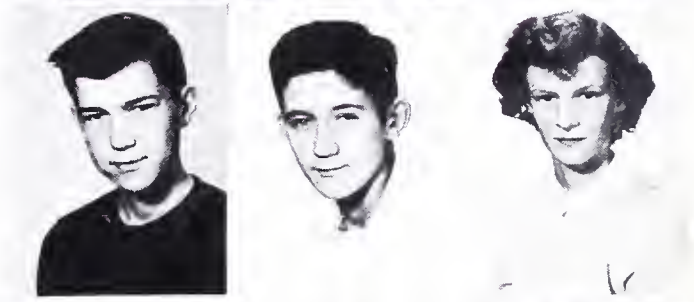

SAMMY COOPER
HAROLD GRAY
ROBERT LEE KING

ISABEL CROOK
ANNE GUNN
CATHERINE LEFLER

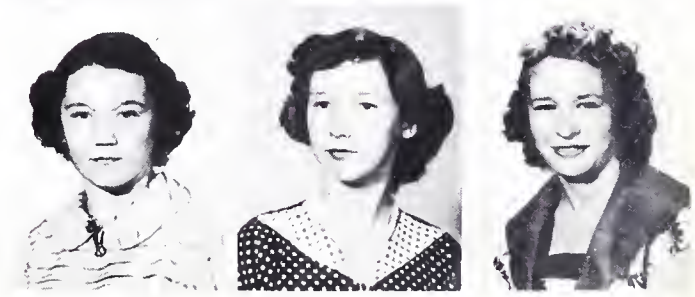

Sponsored by
CASWELL MOTOR CO.
Yanceyville, N. C. — Phone 2331

FRESHMEN

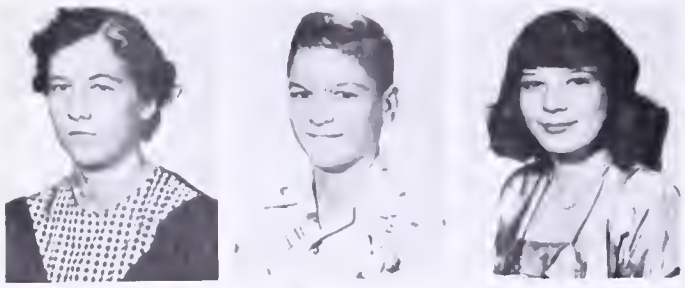

MARY LOU LOFTIS
ALLISON PAGE
ELSIE TAYLOR

GWENDOLYN MASSEY
JO ANNE PLEASANT
OLDHAM TERRELL

PHOEBE MASSEY
PEGGY POTEAT
MARGARET THOMPSON

CHARLES MAY
JOYCE ANNE POWELL
J. B. TOTTEN

HARRELL MABE
MATTIE JEAN SLAUGHTER
LUGENE WALKER

C. V. McKINNEY
STEPHEN TATUM
SAMUEL WALKER

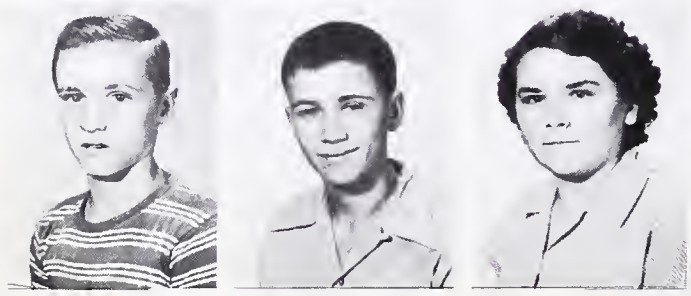

BRUCE MISE
BILLY TAYLOR
MAGDALENE WEBSTER

Sponsored by
YANCEYVILLE TIRE SERVICE
Yanceyville, N. C. — Phone 2373

King and Queen of Football

Activities

FOOTBALL TEAM

Coach: R. E. Sadler

William Lee Gunn
Dewey Barlowe
C. V. McKinney
Allison Page
Richard Dailey
David Sartin
Douglas Files
Earl Daniel
Billy Taylor
Jackie Hooper
Earl Harrison
Johnny Mac Watlington
Larry McMullen
Johnny Fuquay

Lindsay Foster (not pictured)

FOOTBALL SCORES

Yanceyville 36	Curry 20
Yanceyville 49	Lewisville 20
Yanceyville 35	Curry 12
Yanceyville 53	Pilot 6
Yanceyville 26	Jr. Order Home 33
Yanceyville 35	Cobb Memorial 14
Yanceyville 52	Lewisville 21
Yanceyville 30	Cobb Memorial 21

Sponsored by
COLE CHEVROLET CO.
Yanceyville, N. C. — Phone 2381

BASKETBALL TEAM

R. E. Sadler ..... *Coach*

David Sartin ..... *Business Manager*

Duke Foster
William Lee Gunn
Johnny Fuquay
Larry McMullen
Lindsay Foster (not pictured)
Johnny Mac Watlington
Harvey Vernon
Dick Fowlkes
Earl Harrison
Earl Daniel

BETA CLUB

Hallie Bowes ..... *President*
Janie Thompson ..... *Vice President*
Nancy J. Poteat ..... *Secretary*
Tony Wrenn ..... *Treasurer*

Sponsored by
ELKO DAIRY
Roxboro, N. C.

SOFTBALL GIRLS

Coach: Anne Williams

SOFTBALL BOYS

Coach: N. S .Upchurch

Sponsored by
HOOD'S SPORT SHOP
Burlington, N. C.

TEEN-AGE OFFICERS

HOBBY CLUB

Sponsored by
THE LITTLE DRESS SHOP
Yanceyville, N. C. — Phone 2553

BASKETBALL TEAM

Mrs. Louis Hodges ..... *Coach*

Hilda Mise ..... *Business Manager*

Helen J. Watlington
Barbara Swicegood
Velma J. Guthrie
Betty Cook
Nettie Russell Dameron
Peggy Griffin
Polly Willis
Mary E. Hyler
Janie Thompson
Shirley Lunsford
Frances Hooper
Alice Shaw

"Y" CLUB

Barbara Swicegood (not pictured) ..... *President*
William Lee Gunn ..... *Vice President*
Janie Thompson ..... *Secretary and Treasurer*

TATTLER STAFF

Norma Upchurch . . . . . *Editor-in-Chief*
Polly Day, Nancy Willis, Nancy J. Poteat . . . . *Assistant Editors*
Helen J. Watlington . . . . . *Art Editor*
Janie Thompson, William Lee Gunn . . . . . *Sports Editors*
Douglas Files . . . . . *Humor Editor*
Hilda Mise . . . . . *Gossip Editor*
Mabel Guthrie . . . . . *Business Manager*
Jewel Helms, Ola Shelton, Rascoe Massey, Madalu Simmons . . *Typists*
Mrs. W. B. Witty . . . . . *Adult Advisor*
Bradsher White, Bobby Mebane, Coy Mabe (not pictured . . . *Printers*

Sponsored by
MORGAN'S GULF SERVICE
Yanceyville, N. C. — Phone 2152

ANNUAL STAFF

Janie Thompson . . . . . *Editor-in-Chief*
Madalu Simmons . . . . . *Business Manager*
Jewel Helms . . . . . *Secretary*
Tony Wrenn . . . . . *Feature Editor*
Norma Upchurch . . . . . *Publicity Chairman*
Helen J. Watlington, Nancy J. Poteat . . . . . *Art Editors*
David Sartin, Hilda Mise (not pictured) . . . . . *Sports Editors*
Margaret Morton, Mary E. Hyler, Larry McMullen,
Phoebe Massey . . . . . *Class Editors*
N. S. Upchurch . . . . . *Adult Advisor*

Sponsored by
CASWELL HARDWARE & IMPLEMENT CO.
Yanceyville, N. C. — Phone 2921

STUDENT COUNCIL

David Sartin ..... *President*
Madalu Simmons ..... *Vice President*
Nancy Jean Poteat ..... *Secretary*

DRAMATICS CLUB

David Sartin ..... *President*
Helen J. Watlington ..... *Vice President*
Betty Cook ..... *Secretary*
Nettie Russell Dameron ..... *Treasurer*

Sponsored by
CASWELL FURNITURE CO.
Yanceyville, N. C. — Phone 2921

F. H. A.

Betsy Shelton	*President*
Helen J. Watlington	*Vice President*
Barbara Snead	*Secretary*
Nancy J. Poteat	*Reporter*

F. F. A.

David Sartin	*President*
Edgar Powell	*Vice President*
Earl Daniel	*Secretary*
Rascoe Massey	*Treasurer*
Douglas Files	*Reporter*

Sponsored by
HARWOOD & COBB LAUNDRY
Yanceyville, N. C. — Phone 2793

SNAPSHOTS

cold, ain't it?

Let's talk it over.

The big dance

Eatin' p-nuts

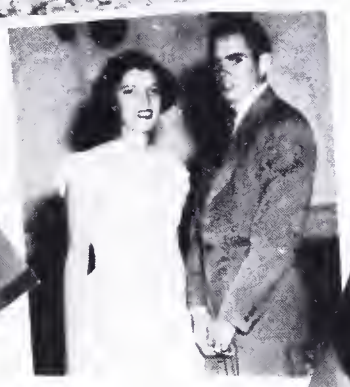

ain't love grand?

pheasant view

Hallie's feet

SNAPSHOTS

Chauffeur

Ready!

The Big Three

Baby

SNAPSHOTS

"The Hero"
CUTE
Drip!
oo-la-la
Glamour Girls
Extra!
touchdown!
Comfe???
"Slim Abill"
Extra!
ONE WAY
wow!
Hilda
a living corpse

SNAPSHOTS

Bathing Beauty

Ready and waitin'

That Morton mouth

The Champs!

Comin' Ma!

Going my way?

Drama' 4 Drampe'

Drinking wine

"Miss Cocoa" of 1951

The Big 3

Dam and Dunn

Well, We're ready!

AUTOGRAPHS

Polly,
Here's hoping the best of everything in
the future! Love, Doris

AUTOGRAPHS

Sally,
You said "write a whole lot" but it wouldn't take that much space to tell you that you're sweet, I loves you a whole lot, and that I hope you'll have the very best life has to offer. Don't forget the fun we've had! Just don't forget me! Love 'n Luck,
Hallie

Sally,
you have been a wonderful classmate and friend. I will never forget you no matter where you may go or I may go. I will always love you. You are only the sixties. Don't forget our wonderful times we have had. together at school and plenty of other "places." you a "cute" and "sweet" girl. May the best things in life be yours, because you certainly deserve them.
"Love ya Hugs"
Barbara

Don't we forget that night we went to Burlington. wow! wow! And also those times we have wrote notes in Spanish
Yo te amo! really too!

Lots of luck and
happiness to a swell
and nice girl.
Always ~~keep~~ keep that
smile. Love ya,
Clara.

Polly.
you have been one of my very
best friends through out these 15 years.
I wish you the very best of everything
life has to offer. Rember the ~~very~~ ~~best~~
good times we had at S.L.S and
at B.Y.H.S. Most especially going to
the Basket Ball games. I Hope you
will be very sucessful throughout
your life.
Always
Peg.

P.S. Rember the 14th day of May.
Shurley, Bettyjean, Joy Bell, you
and me.

Polly,

I have enjoying being a classmate of yours and, I wish you the best of luck a girl ever had. Remember the good ole times we have had together both at S.L.S. and B.Y.H.S..

Always remember the good ole times on No. 3 bus.

Remember the good times that we have had in Mr. Moore's Shorthand class. That man!!! He's good though. (Ha)

always Remember me,

Your always,

"Nancy S."

Hello Polly

I want to take this ~~time~~ space most of all you saying most of all "I Love ya heaps! I hope you will always remember the good times on the bus and the night's we've spent together. Remember that Sunday dare and I came up there and went to the ball game?! Yes! wasn't that fun?! and too remember the dates with "Johnnie" and the night Arnie and I were along. I still think of that mule! (Ha Ha) What a mess! Maybe we could go on now and forever more being friends I know I can never forget you and stop loving you. and I know no one else could if they had been with you as long as I have (Remember the road being tared)! Polly. you're the sweetest cousin I have ever had and I hope you and I feel the same about each other. Melvin still loves you. May be you and he could get together sometimes.

Well, Polly I'll say again I Love ya Heaps and I hope you much sucess throughout your entire life –

Always Remember
me

Ray

P.S. Always Remember the Times Melvin has come after us and we didn't go but since he's so – ---- something (I don't know what) I was afraid I would fall in love with him Bah! Bah! Also remember Hugh and I. I met him Jan. 11 dated him Jan 17. Boy what a Gay Polly He's swell!!

Love again
Ray

Bartlett Yancey High School